



21 Coultas Road, Chandler's Ford, SO53 5BA

£1,100,000

A charming detached family home situated in one of Chandler's Ford's most requested locations. Set within an attractive plot measuring approximately 0.3 acres, this four bedroom detached home benefits from an en-suite to the master bedroom as well as a family bathroom. The ground floor boasts a large sitting room measuring 23'6" x 20'10" and overlooking the rear garden along with two other reception rooms, a kitchen/breakfast room and a utility room. To the front of the property is an attractive garden with in and out driveway. To the rear there is a magnificent 144' garden with large patio, large expanse of lawn, mature plants and shrubs along with the benefit of a wonderful outdoor swimming pool. Coultas Road sits within catchment for Thornden School.

ACCOMMODATION

GROUND FLOOR

Entrance Porch:

Reception Hall:

Stairs to first floor, under stairs storage cupboard.

Cloakroom:

4'7" x 2'6" (1.40m x 0.76m) Comprising wash hand basin, wc.

Sitting Room:

23'6" max x 20'10" (7.16m max x 6.35m) Feature central fireplace and hearth with inset gas fire.

Dining Room:

11'11" x 9'4" (3.63m x 2.84m)

Family Room:

16'1" x 12'1" (4.90m x 3.68m) Feature brick built fireplace surround with open fire.

Kitchen/Breakfast Room:

21'8" x 9'5" (6.60m x 2.87m) Comprising space for Range style cooker, fitted extractor hood, integrated slimline dishwasher, space for fridge freezer, space for table and chairs, boiler in cupboard.

Utility Room:

9'3" x 4'10" (2.82m x 1.47m) Space and plumbing for washing machine, space for tumble dryer.

FIRST FLOOR

Landing:

Access to loft space, built in airing cupboard.

Bedroom 1:

16'1" x 11'4" (4.90m x 3.45m)

En-Suite:

10'10" x 7' (3.30m x 2.13m)

Walk in shower enclosure with panelled walling, wash hand basin, wc, tiled walls, tiled floor.

Bedroom 2:

11'7" x 11'5" (3.53m x 3.48m) Built in wardrobe.

Bedroom 3:

12'1" x 9' (3.68m x 2.74m)

Bedroom 4:

11'5" x 7'5" (3.48m x 2.26m) Built in wardrobe.

Bathroom:

8'11" x 6'7" (2.72m x 2.01m) Comprising corner spa bath, shower in cubicle, wash hand basin, wc, tiled walls, tiled floor.

OUTSIDE

Front:

Area laid to lawn with impressive in and out driveway affording parking for approximately 8 vehicles, side pedestrian access to left hand side, double gates providing access to right hand side, mature hedgerow and trees.

Rear Garden:

Measures approximately 144' in length and comprises patio area spanning width of property, large area laid to lawn with planted bed, steps leading to further area of garden where there is an outdoor swimming pool and further patio area. There is a pump room, summer house and two storage sheds.

OTHER INFORMATION

Tenure:

Freehold

Approximate Age:

1952

Approximate Area:
2045sqft/189.9sqm

Sellers Position:
Purchasing another property

Heating:
Gas central heating

Windows:
UPVC double glazing

Loft Space:
Ladder and light connected

Infant/Junior School:
Chandler's Ford Infant/Merdon Junior School

Secondary School:
Thornden Secondary School

Council Tax:
Band F

Local Council:
Eastleigh Borough Council - 02380 688000



Ground Floor = 1243 sq ft / 115.4 sq m
 First Floor = 802 sq ft / 74.5 sq m
 Total = 2045 sq ft / 189.9 sq m
 For identification only - Not to scale

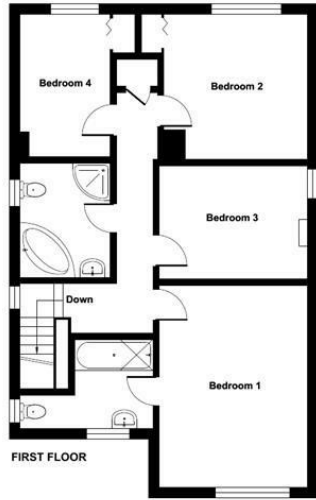

FIRST FLOOR

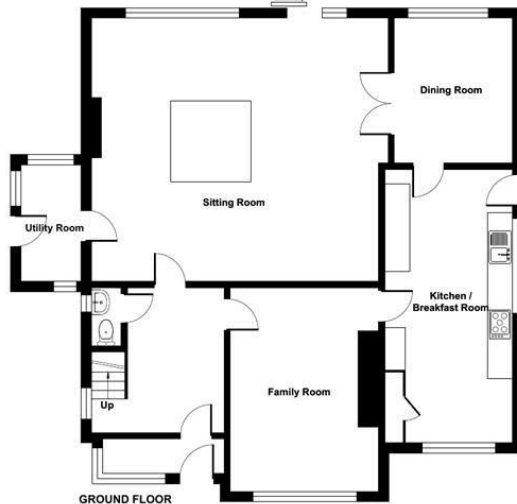

GROUND FLOOR



Energy Efficiency Rating		Current	Potential
Very energy efficient - lower running costs			
(92 plus) A			
(81-91) B			80
(69-80) C		65	
(55-68) D			
(39-54) E			
(21-38) F			
(1-20) G			
Not energy efficient - higher running costs			
England & Wales		EU Directive 2002/91/EC	

Floor plan produced in accordance with RICS Property Measurement 2nd Edition, incorporating International Property Measurement Standards (IPMS2 Residential). © richcom 2024. Produced for Sparks Ellison. REF: 1214259

94 Winchester Road, Chandler's Ford, Hampshire, SO53 2GJ

Sales: t: 02380 255333 e: property@sparksellison.co.uk

Lettings: t: 02380 018518 e: lettings@sparksellison.co.uk

While we endeavour to make our sales particulars fair, accurate and reliable, they are only a general guide to the property and, accordingly, if there is any point which is of particular importance to you please contact the office and we will be pleased to check it for you, especially if you are contemplating travelling some distance to view the property. These approximate room sizes are only intended as general guidance. You must verify the dimensions carefully before ordering carpets or any built in furniture. Please note we have not tested the services or any of the equipment or appliances in this property, accordingly we strongly advise prospective buyers to commission their own survey or service report before finalising their offer to purchase. These particulars are issued in good faith but do not constitute representations of fact or form part of any offer or contract. The matters referred to in these particulars should be independently verified by prospective buyers or tenants. Neither Sparks Ellison nor any of its employees or agents has any authority to make or give any representation or warranty whatever in relation to this property. Your home is at risk if you do not keep up repayments on a mortgage or other loan secured on it. Written quotations available on request. All loans secured on property. Life assurance usually required.



